

32

38

44

50

55

61

67

73

78

83

87

92

96

100

104

109

113

117

122

126

130

135

140

149

6

159

169

179

189

199

209

219

229

239

249

259

269

8

279

289

299

309

319

329

339

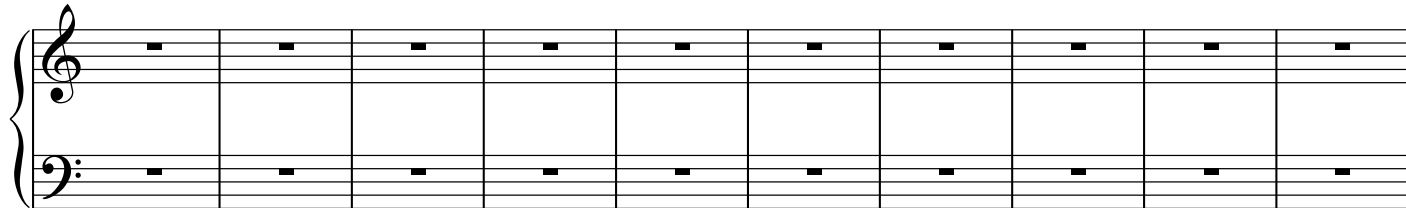

349

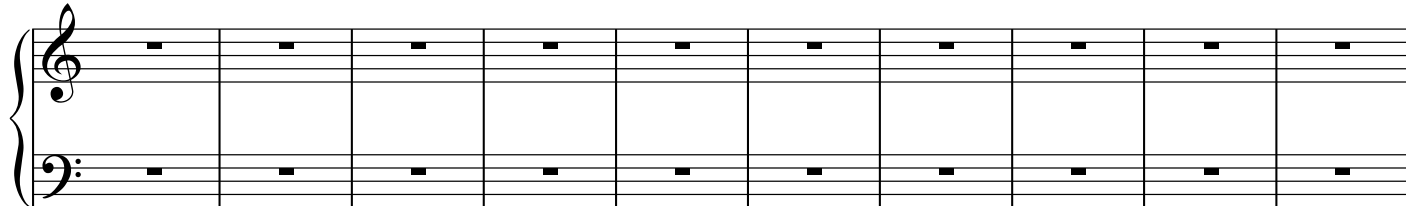

359

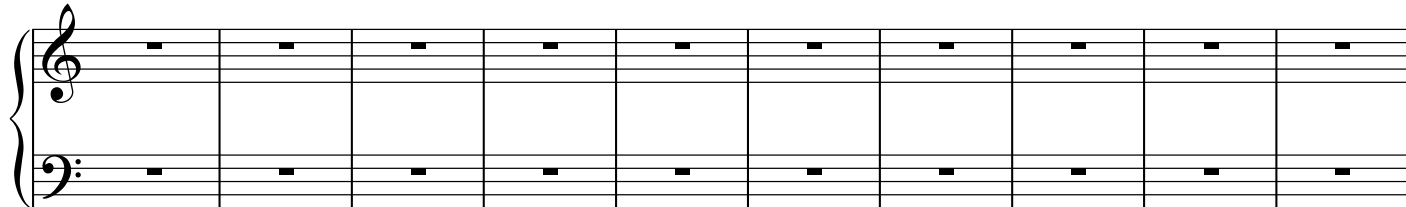

369

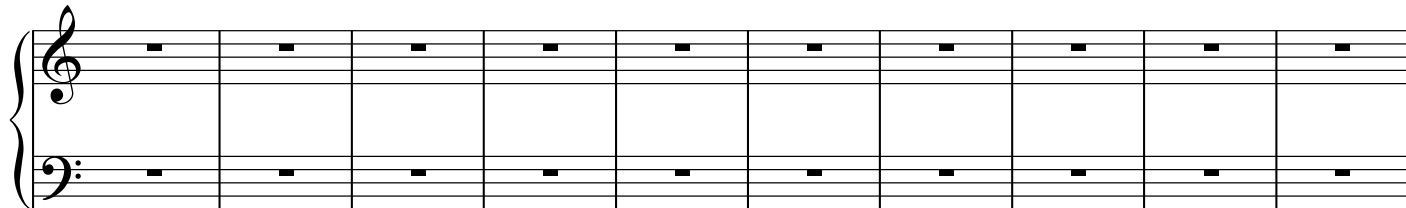

379

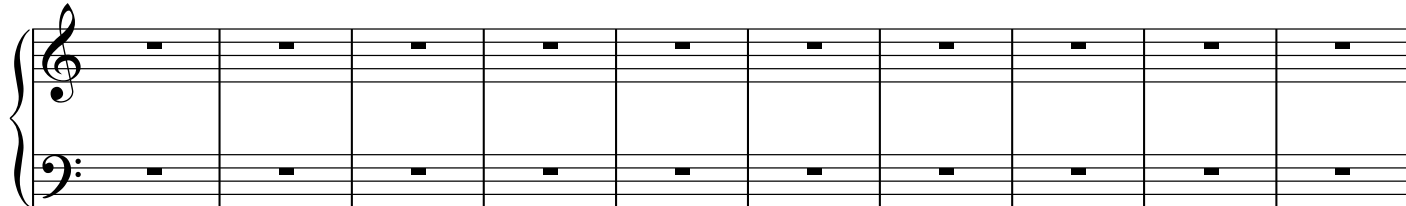

389

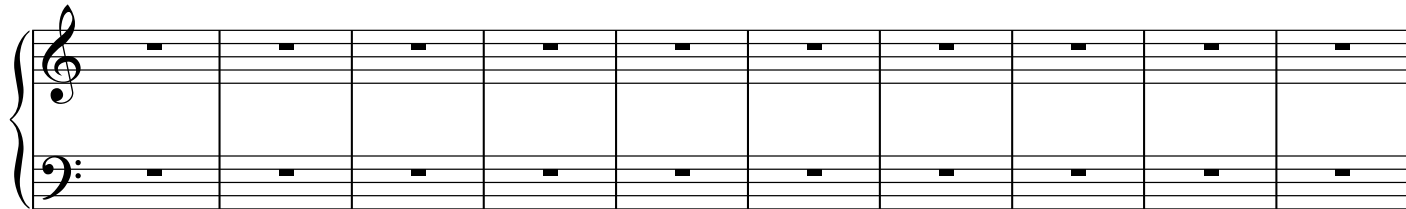

10

399

409

419

429

439

449

459

469

479

489

499

509

12

519

529

539

549

559

569

579

589

599

609

619

629

639

649

659

669

679

689

699

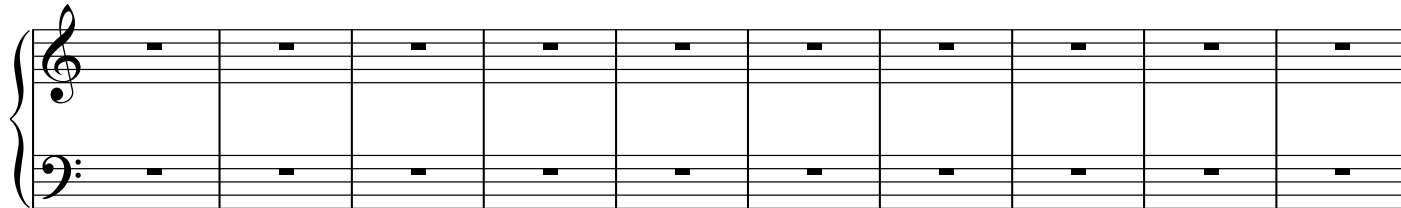

709

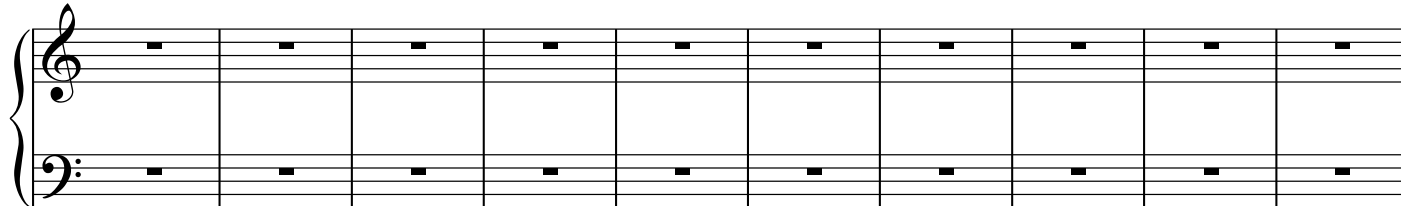

719

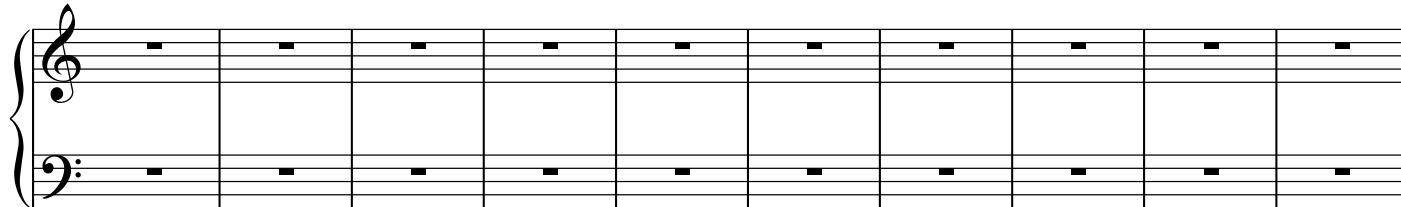

729

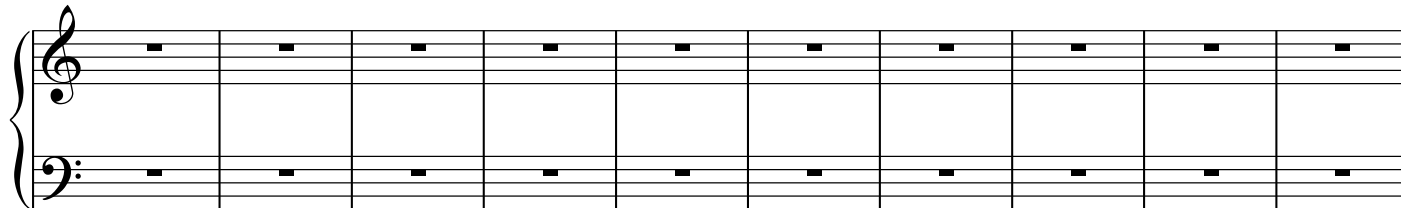

739

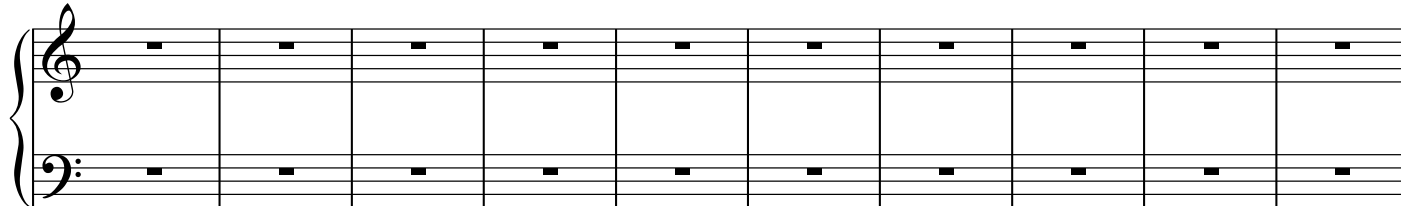

749

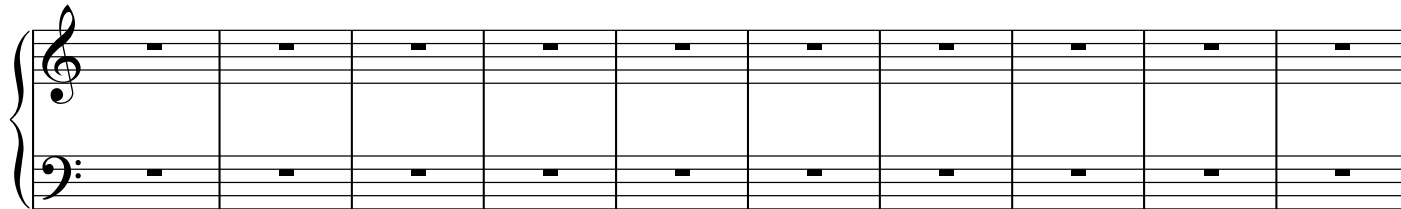

16

759

769

779

789

795
